

# Weekly Newsletter

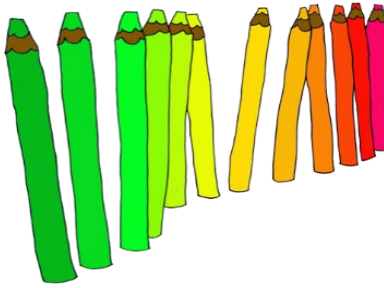

## Barlby Primary School

Date: 2<sup>nd</sup> October 2020

Letter: 5

Our social media feeds are updated regularly. Please follow us:

Instagram: [barlbyprimary](#)

Twitter: [@primary\\_barlby](#)

Dear Parents & Carers,

Thank you very much for all your support and understanding since term started five weeks ago. We are working hard to ensure that all children receive their full entitlement to the curriculum and would therefore like to remind you of start and finish times.

Please try your best to keep to the times outlined earlier in the term. We understand that many of you have more than one child at Barlby and we will continue to do our best to support you. Your children can be dropped off and collected at the same time as your eldest child.

**Early Years: 8.55am- 3.25pm**

**Year 1: 8.50am- 3.20pm**

**Year 2: 8.45am- 3.15pm**

**Year 3: 8.40am- 3.10pm**

**Year 4: 8.35am- 3.05am**

**Year 5: 8.30am- 3pm**

**Year 6: 8.30am- 3pm**

### Pokemon Cards

Please note that pokemon cards are not allowed in school. Sharing resources should be kept to a minimum and the cards have caused some friendship issues this week.

To notify us of allergies or medical needs e-mail

[Charlene.o'brien@barlby.rbkc.sch.uk](mailto:Charlene.o'brien@barlby.rbkc.sch.uk)

Charlene can also help with admissions.

To change your contact details and provide us with two contact numbers:

[Siobhan.murphy@barlby.rbkc.sch.uk](mailto:Siobhan.murphy@barlby.rbkc.sch.uk)

All other enquiries:

[info@barlby.rbkc.sch.uk](mailto:info@barlby.rbkc.sch.uk)

We want to support our community in these challenging times. Please let us know if you would like us to mention your business/projects in our weekly newsletter.

You are encouraged to e-mail your child's class teacher directly. They check their e-mails regularly. Stay in touch!

**Have a lovely weekend!**

